

Kansas NG9-1-1 GIS Data Model

Version 2.0



Prepared by the GIS Committee on behalf of the Kansas 911 Coordinating Council

Table of Contents

1	Introduction.....	5
1.1	Document Conventions and Terminology.....	5
1.2	Authoritative Data.....	5
1.3	Data Layer and Attribute Standards and Conventions.....	5
1.3.1	Inclusion of Attributes.....	5
1.3.2	Field Names.....	6
1.3.3	Letter Case.....	6
1.3.4	Unique Identifiers.....	6
1.3.5	Effective and Expiration Dates.....	6
1.3.6	Domains.....	6
1.3.7	Mandatory/Conditional/Optional.....	7
1.3.8	Attribute Types.....	7
1.3.9	Data Layer Names.....	7
1.3.10	Attribute Tables and Descriptions.....	8
1.4	Software and Storage Format Considerations.....	8
1.5	Submission of Data Updates.....	8
1.6	Changes to the Data Model.....	8
1.7	Acknowledgements.....	9
2	Road Centerlines.....	10
2.1	Attribute Table.....	10
2.2	Attribute Descriptions.....	11
2.2.1	Identifier and Update Fields.....	11
2.2.2	Administrative Location Fields.....	11
2.2.3	Address Ranges.....	11
2.2.4	Miscellaneous Administrative Information.....	12
2.2.5	Full Street Name –.....	12
2.2.6	Legal Travel Fields.....	13
2.2.7	Fields added for Kansas.....	13
2.3	Road Centerline Creation.....	15

2.3.1	Centerline characteristics.....	15
2.3.2	Centerlines and Range placement.....	16
2.3.3	Potential vs Actual Address Ranges	16
2.3.4	One way streets.....	17
2.3.5	Turning Lanes	17
2.3.6	Bi-directional traffic lanes.....	17
2.3.7	Dual Carriageway.....	18
2.3.8	Dual Carriage way terminations	19
	Straight Line Connectors	19
2.3.9	Dual Carriage way termination straight line connectors	19
2.3.10	Cul-de-sac	19
2.3.11	Traffic circle	20
2.3.12	Elevation Values / Overpasses and Underpasses.....	21
2.3.13	Different road names and different address ranges with coincident geometry	22
2.3.14	Address Ranges along jurisdictional boundaries.....	22
2.3.15	Access ramps	23
2.3.16	Service Drives	23
2.4	Border Roads.....	23
2.5	Summary of NG9-1-1 Road Centerline Requirements	24
3	Address Points.....	26
3.1	Attribute Table	26
3.2	Attribute Descriptions	27
3.2.1	Identifier Fields.....	27
3.2.2	Administrative Location	27
3.2.3	Address.....	27
3.2.4	Secondary Address Information.....	28
3.2.5	Miscellaneous Location Information.....	28
3.2.6	Fields added for Kansas.....	29
3.3	Address Point Placement	30
3.3.1	Primary Point Placement.....	30
3.3.2	Single Address Structures.....	30

3.3.3	Multiple address structures.....	31
3.3.4	Special Circumstances	32
3.4	Summary of NG9-1-1 address point requirements.....	33
4	Authoritative Boundaries	34
4.1	Attribute Table	34
4.2	Attribute Descriptions	34
4.2.1	Fields added for Kansas.....	34
5	Emergency Service Boundaries	36
5.1	Attribute Table	36
5.2	Attribute Descriptions	36
5.2.1	Fields added for Kansas.....	37
5.3	Layer Names.....	38
5.4	Examples of Separate and Combined ESBs	38
6	Emergency Service Zone Boundaries	39
6.1	Attribute Table	39
6.2	Attribute Descriptions	39
7	Road Alias Table	41
7.1	Attribute Table	41
7.2	Attribute Descriptions	42
7.2.1	Fields added for Kansas.....	42
7.3	Road Alias Entries for State and Federal Highways.....	43
7.3.1	Sample Road Alias Table	43
8	Other Data Layers.....	44
8.1	Hydrants	44
8.1.1	Descriptions of Attributes Unique to Hydrants.....	44
8.2	Parcel Boundaries.....	45
8.2.1	Descriptions of Attributes Unique to Parcel Boundaries	45
8.3	Gates	45
8.3.1	Descriptions of Attributes Unique to Gates	45
8.4	County Boundaries	46
8.5	Municipal Boundaries.....	46

8.6	Cell Sector Centroids	46
9	Metadata	48
10	Data Aggregation.....	49
10.1	Fields added at aggregation	49
11	Appendix A: Reference Documents.....	50
12	Appendix B: Frequently Asked Questions	50
13	Appendix C: Version History	52
14	Appendix D: Attribute Domains	53

1 Introduction

In NG9-1-1, emergency call routing occurs through GIS data aggregated into regional or statewide datasets. There is no better way to ensure data accuracy than through local stewardship: cities and counties maintaining the data for their area. Getting local data aggregated into a single large dataset for call routing requires some consistency in attribution and geometry. In an effort to assure the successful creation of the aggregated datasets necessary to support NG9-1-1's GIS-based call routing, the GIS Committee of the Kansas 911 Coordinating Council has assembled this document to provide guidance for the remediation and maintenance of local GIS data in Kansas.

The March 2014 draft of the "NENA Standard for NG9-1-1 GIS Data Model" was used as the authoritative basis for this document. While the NENA Standard focuses primarily on feature attributes, basic guidance for feature geometry was developed and included in this document to help ensure consistency across the various entities maintaining the data. These guidelines were developed with the proper functioning of an aggregated call routing dataset in mind.

1.1 Document Conventions and Terminology

The terms "shall", "must" and "required" are used throughout this document to indicate required parameters and to differentiate from those parameters that are recommendations. Recommendations are identified by the words "desired", "preferred" and "recommended".

The term "data steward" is used throughout this document to indicate the person or persons responsible for supervising maintenance on the GIS data for an agency.

The term "data maintainer" is used throughout this document to indicate the person or persons responsible for performing maintenance on the GIS data for an agency.

The term "data aggregator" is used throughout this document to indicate the person or persons responsible for incorporating local datasets in to the aggregated state-wide dataset.

1.2 Authoritative Data

The Authoritative Boundary layer produced by each data steward represents the area for which all of the data submitted by that data steward is authoritative, often a city or county boundary. The features of remaining data layers shall only be accepted from the data steward within that Authoritative Boundary. All features intended for submission must be inside that boundary.

1.3 Data Layer and Attribute Standards and Conventions

1.3.1 Inclusion of Attributes

Many of the attributes listed in NENA Standard will be maintained by the data aggregator rather than the local data steward. Those attributes have not been included in this guidance. Additionally, some fields have been added to the list required by the NENA Standard. These fields are categorized in the attribute descriptions as "Fields Added for Kansas" and are intended to both aid in the data aggregation process and enhance the effectiveness of the aggregated data.

All attributes listed in the attribute tables of this standard shall be included in the local dataset, even if they are unpopulated. It is strongly recommended that the attributes be kept in the same order presented in this document, unless the data steward has a business reason for changing the order.

Data stewards may add any other attributes they find necessary for their own business processes. The attributes in this standard represent the minimum required set, not an exclusive list.

1.3.2 Field Names

A field name has been assigned to each attribute in the standard. These field names were held to eight characters or less in case conversion to shapefile is ever necessary. The use of these field names is required.

1.3.3 Letter Case

All attribute values shall be stored in upper case characters, unless the attribute description in this document specifies otherwise. The primary exceptions to this recommendation are the [LABEL] , [ADDURI] and [UPDATEBY] fields which may be in any case that fits the data steward's needs.

1.3.4 Unique Identifiers

The attribute table for each data layer includes a field for a unique identifier within the local dataset. The data aggregator will combine each of these unique identifier fields with the value in the [STEWARDS] field to create the unique identifier in the aggregated dataset required by NENA. Data stewards may use any type of unique identifier they choose: sequential numbers; unique names; creation date and time; or any other format fitting in their business processes. However, data stewards are required to ensure their chosen identifier is unique for each record in the data layer.

1.3.5 Effective and Expiration Dates

The Effective and Expiration dates on data layers are meant to allow data stewards who know a change is coming to have both the current and the future geometry and attribution submitted to the aggregated dataset. For example, an annexation of land to a municipality may require edits to nearly every layer the data steward is responsible for. If that annexation is scheduled to take effect on July 1, the data steward can set records showing the current geometry and attributes to expire on July 1 and records showing the new geometry and attributes to be effective July 1. There are two major benefits to this. First, the NG9-1-1 system will be immediately accurate to the legal boundary both before and after the change goes into effect. Second, the data steward can begin the data editing process as soon as they are aware of the coming change and does not have to rush a new data set to the aggregator on a specific day.

If a data steward does choose to take advantage of this method of maintenance, the Expiration Date must be populated on the retiring feature, and it must be equal to the Effective Date of the new feature.

1.3.6 Domains

Many attributes have a specific list of valid values (a domain) assigned in the NENA Standard or the Kansas NG9-1-1 Data Model. Those fields shall only be populated with values from the given domain in order to facilitate data exchange in the NG911 system. If no value exists for the attribute, it may be left blank or NULL. The full listing of domains is available as a spreadsheet that can be downloaded along with the file geodatabase templates from the KS 911 Coordinating Council website.

1.3.7 Mandatory/Conditional/Optional

In the NENA Standard, attributes are tagged as **Mandatory (M)**, **Conditional (C)**, or **Optional (O)**. That convention has been kept throughout this document.

- **Mandatory** implies the data field must be populated
- **Conditional** implies that if an attribute value exists for a given feature, it must be populated. If no value exists for a given feature, the data field is left blank unless other guidance is given.
- **Optional** implies the data field may or may not be populated.

1.3.8 Attribute Types

Attribute types are listed as per the NENA standard. The types are defined as:

- **A** – Alphanumeric (any combination of upper and lower case letters from A to Z and/or any number from 0 to 9). Example: Text fields in ESRI feature classes and shapefiles.
- **D** – Date and time. The field type shall be specifically chosen for storing date and time data. Example: Date fields in ESRI geodatabase feature classes and shapefiles. – *Note: NENA requires the ISO 8601 date/time format with time zone information. Many GIS applications cannot easily produce this particular format. Local data stewards shall store date attributes in the more common format, and the attributes will be converted in the state-wide dataset.*
- **I** - Integer (consisting of whole numbers only) Example: In ESRI geodatabase feature classes and shapefiles, these shall be Short Integer or Long Integer fields. Note that address number fields must be Long Integer fields.
- **F** – Floating (decimal) Example: In ESRI geodatabase feature classes and shapefiles, these shall be Double fields.

1.3.9 Data Layer Names

Data layers intended for submission shall be named according to the following guidelines. Data layers with different names will not be included in quality assurance tests or aggregated into statewide datasets.

- Road Centerline layer: RoadCenterline
- Address Point layer: AddressPoints
- Authoritative Boundary layer: AuthoritativeBoundary
- Road Alias table: RoadAlias
- Emergency Service Zones: ESZ
- Combined ESB layer: ESB
- PSAP Boundary layer: ESB_PSAP
- Sheriff/Police Department Boundary layer: ESB_LAW
- EMS Department boundary layer: ESB_EMS
- Fire Department boundary layer: ESB_FIRE
- Other ESB layers are named as the Data Steward wishes. Only the “ESB_” prefix is required
- City limit boundary layer: MunicipalBoundary
- County boundary layer: CountyBoundary
- Fire Hydrant layer: Hydrants
- Gate layer: Gates
- Land parcel boundary layer: Parcels
- Cell Sector Centroid point layer: Cell_Sector

1.3.10 Attribute Tables and Descriptions

Each data layer is described in this document with a table listing the attributes followed by a more detailed attribute description. The tables are formatted with the following information:

- **Attribute:** a recommendation for the attribute field name. These recommended names were selected to be eight characters or less so the full field name would be maintained if the data is ever converted to shapefile format.
- **Description:** basic description of the data field
- **Type:** the required attribute type.
- **Width:** the maximum field width.
- **M/C/O:** whether populating the attribute is mandatory, conditional or optional.

Full attribute descriptions are listed after the table. The descriptions include an explanation of the field along with any required domain of valid values.

1.4 Software and Storage Format Considerations

The Kansas NG9-1-1 GIS Data Model includes some technical aspects which may impact the choices of software and the data file storage formats used by data stewards. One of these is the requirement that all data meet certain topological standards, such as no overlapping features in a given data layer. Some software vendors limit the ability to test topology to specific license levels. For example, Esri's ArcGIS for Desktop software can only create and test topology at the "Standard" or "Advanced" license levels. The "Basic" license level cannot perform these functions. Similarly, topology rules cannot be applied to shapefiles. The shapefile must be converted to another storage format for topology tests to be run.

1.5 Submission of Data Updates

Updates must be submitted through the Kansas NG911 Portal in the Kansas NG911 Template Geodatabase format. To be accepted as a submission, the geodatabase must pass a series of validation tests run inside the Portal. Identical tools to those run in the Portal are included in the Validation Toolset of the NG911 GIS Toolbox so Local Data Stewards or Local Data Maintainers can examine and test their data prior to submission. The most recent copy of the toolbox is available [here](#). The geodatabase must pass all subtests of tools #1 through #5 under the Validation Toolset (to run all checks back to back, choose tool #9). These validation tests check various aspects of the data including but not limited to geodatabase template schema, existence and validity of required field values, feature locations, feature geometries, geocoding compatibility and number of records for submission.

The Validation Tools report issues with the data in two categories: errors and notices. Even one error will prevent a geodatabase from being accepted as a submission; notices do not prevent a geodatabase from being accepted as a submission. After the Validation Tools run, the submitter will receive an email regarding the status of their submission. If any errors were found, the submitter is notified of the issues and the submission can be replaced at any point in the future.

1.6 Changes to the Data Model

A log of significant changes will be kept in the Appendices to allow data stewards familiar with one version of the Kansas model to quickly locate changes that have happened in the current version.

Changes to the data model are initiated with Change Order Requests (CORs) filed through the Kansas 911 Coordinating Council Web Portal. Any user of the portal is eligible to submit a COR about any aspect of the NG911 project, including the GIS Data Model. See the Kansas NG911 GIS Change Management Policy document for more information on the COR process.

1.7 Acknowledgements

The Kansas 911 Coordinating Council's GIS Committee would like to thank the following organizations for their assistance with the creation of this document:

- The Tennessee Office for Information Resources/GIS Services for the use of portions of the "TIPS GIS Modeling Specifications, Next Generation 9-1-1" in this document
- Alexander Open Systems
- The remediation vendors: Allied Technical Consultants, Inc.; GeoComm; GDR; Kimble Mapping, Inc.; and R&S Digital
- The PSAPs and GIS staffs of the local governments in Kansas

2 Road Centerlines

Road centerlines represent the estimated centerline of a real world roadway and are used for querying and geocoding of civic addresses, map displays and storage of spatially related attributes for other applications.

2.1 Attribute Table

Attribute	Description	Type	Width	M/C/O
STEWARD	Agency that owns record/Data Steward	A	75	M
L_UPDATE	Date updated	D	26	M
EFF_DATE	Effective Date	D	26	M
EXP_DATE	Expiration Date	D	26	C
NGSEGID	Unique identifier in the local dataset	A	38	M
STATE_L	State Left	A	2	M
STATE_R	State Right	A	2	M
COUNTY_L	County Left	A	40	M
COUNTY_R	County Right	A	40	M
MUNI_L	Incorporated Municipality Left	A	100	M
MUNI_R	Incorporated Municipality Right	A	100	M
L_F_ADD	Left From Address	N	6	M
L_T_ADD	Left To Address	N	6	M
R_F_ADD	Right From Address	N	6	M
R_T_ADD	Right To Address	N	6	M
PARITY_L	Left Address Range Parity	A	1	M
PARITY_R	Right Address Range Parity	A	1	M
POSTCO_L	Left Postal Community Name	A	40	C
POSTCO_R	Right Postal Community Name	A	40	C
ZIP_L	Left Postal Code	A	5	C
ZIP_R	Right Postal Code	A	5	C
ESN_L	Left ESN	A	5	C
ESN_R	Right ESN	A	5	C
MSAGCO_L	Left MSAG Community Name	A	30	C
MSAGCO_R	Right MSAG Community Name	A	30	C
PRD	Street Name Pre Directional	A	2	C
STP	Street Name Pre Type	A	20	C
RD	Street Name	A	60	M
STS	Street Name Post Type	A	4	C
POD	Street Name Post Directional	A	2	C
POM	Street Name Post Modifier	A	12	C
SPDLIMIT	Speed Limit	N	2	O
ONEWAY	One Way	A	2	O
RDCLASS	Road Class	A	15	O
UPDATEBY	Person that last updated the record	A	50	M
LABEL	Concatenated Street Name	A	121	M
ELEV_F	Elevation at start node (0,1,2)	N	2	M
ELEV_T	Elevation at end node (0,1,2)	N	2	M

SURFACE	Surface Type	A	10	O
STATUS	Open, Closed, Not Built	A	10	M
TRAVEL	Direction of travel on divided roadways	A	20	O
LRSKEY	Key for KDOTs LRS	A	24	O
UNINC_L	Unincorporated Community Left	A	100	O
UNINC_R	Unincorporated Community Right	A	100	O
EXCEPTION	Exception	A	20	M
SUBMIT	For Submission to Master Repository	A	1	O
NOTES	Notes	A	255	O

2.2 Attribute Descriptions

2.2.1 Identifier and Update Fields

- **[STEWARD]** – The GNIS/INCITS code for the agency responsible for maintenance of the data.
- **[L_UPDATE]** – The date of the last update of the record
- **[EFF_DATE]** – The date the record is or was scheduled to take effect. For agencies not recording this information previously, the date of January 1, 2014 (20140101) can be used for all currently effective records
- **[EXP_DATE]** – The date the record is scheduled to expire. This field shall only be populated if the record has a defined end date. Example: A road segment being permanently re-routed.
- **[NGSEGID]** – The [NGSEGID] is an identifier used for tracking centerline segments within the local dataset (ex. 4658). NGSEGID can be utilized as a way to link to an alternate road name table.

2.2.2 Administrative Location Fields

- **[STATE_L]** - The 2-character state abbreviation designated on the Left side of the road segment.
- **[STATE_R]** - The 2-character state abbreviation designated on the Right side of the road segment.
- **[COUNTY_L]** – The designated county area on the Left side of the road segment
- **[COUNTY_R]** – The designated county area on the Right side of the road segment.
- **[MUNI_L] – (Municipality Left)** - The name of the incorporated municipality where the address is located on the Left side of the road segment. Only used if a named municipality exists, otherwise populate with “Unincorporated”
- **[MUNI_R] – (Municipality Right)** - The name of the incorporated municipality where the address is located on the Right side of the road segment. Only used if a named municipality exists, otherwise populate with “UNINCORPORATED.”
- **[UNINC_L] – (Unincorporated Community Left)** - The name of the unincorporated community where the address is located on the Left side of the road segment.
- **[UNINC_R] – (Unincorporated Community Right)** - The name of the unincorporated community where the address is located on the Right side of the road segment.

2.2.3 Address Ranges

- **[L_F_ADD] – (Left From Address)** – The beginning value of an address range, on the Left side of the road segment.
- **[L_T_ADD] – (Left To Address)** - The ending value of an address range, on the Left side of the road segment

- **[R_F_ADD] – (Right From Address)** – The beginning value of an address range, on the Right side of the road segment.
- **[R_T_ADD] – (Right To Address)** – The ending value of an address range, on the Right side of the road segment.
- **[PARITY_L] – (Left Address Range Parity)** - Parity of Address Range on the Left side of the road segment. Valid entries: E, O, B, Z for Even, Odd, Both, or Zero (if the range is 0 to 0).
- **[PARITY_R] – (Right Address Range Parity)** - Parity of Address Range on the Right side of the road segment. Valid entries: E, O, B, Z for Even, Odd, Both, or Zero (if the range is 0 to 0).

2.2.4 Miscellaneous Administrative Information

- **[POSTCO_L] – (Postal Community Left)** - The city name for the ZIP code of an address as given in the USPS City State file, on the Left side of the road segment.
- **[POSTCO_R] – (Postal Community Right)** - The city name for the ZIP code of an address as given in the USPS City State file, on the Right side of the road segment.
- **[ZIP_L] – (Postal Code/ZIP Code Left)** - The 5-digit postal or ZIP code identifies the Left side of the road segment.
- **[ZIP_R] – (Postal Code/ZIP Code Right)** - The 5-digit postal or ZIP code identifies the Right side of the road segment.
- **[ESN_L] – (ESN Left)** - The emergency service number on the Left side of the road segment
- **[ESN_R] – (ESN Right)** - The emergency service number on the Right side of the road segment.
 - *Note on ESN Fields: The ESN of the actual centerline may be different than either field. Example: when a city has annexed the land on both sides of the road right-of-way, but not the road itself. If that is the case, the data steward can populate the optional [ESN_C] field to record the ESN of the actual centerline.*
- **[MSAGCO_L]**, - The MSAG Community name on the Left side of the road segment
- **[MSAGCO_R]** – The MSAG Community name on the Right side of the road segment.

2.2.5 Full Street Name –

- **[PRD] – (Pre-Directional)** – A cardinal direction abbreviation preceding the street name key. Only N, S, E, W or NE, NW, SE, SW can be used.
- **[STP] – (Preceding Type)** – A Street type which precedes the street name key. This must always be spelled out fully. Example: AVENUE 3, not AVE 3
- **[RD] – (Street Name)** – The name of the street as designated by the local addressing authority
- **[STS] – (Street Post Type)** – An abbreviated suffix following the street name. Valid values are limited to the “Common Abbreviations” listed in USPS Publication 28, Appendix C1. The NG911 Template Geodatabase will have only the Official USPS abbreviations loaded into the domain at dissemination. Data Stewards wishing to use items from the "Common Abbreviations" list should add the desired value to the Street Type domain in their local copy of the template. The value shown in the "Common Abbreviations" list shall be used as the Code, but the Data Steward may use any Description they choose.
- **[POD] – (Post Directional)** - A cardinal direction abbreviation following the street name key. *Only N, S, E, W or NE, NW, SE, SW can be used
- **[POM] – (Post Modifier)** – An additional value sometimes found on certain roads. Valid values include but are not limited to: ACCESS, ALTERNATE, BUSINESS, BYPASS, CONNECTOR, EXTENDED, EXTENSION, LOOP, PRIVATE, PUBLIC, SCENIC, SPUR, RAMP, UNDERPASS, OLD, OVERPASS.

- *Note on Street Name fields: Many applications have limitations on how street names can be parsed. If local applications do not have a mechanism for interpreting one or more fields in this standard (Preceding Type and Post Modifier are rarely accounted for in Computer Aided Dispatch systems, for example), then the data steward can choose not to use those fields. For example Avenue 3 could either have “Avenue” in the Preceding Type field and “3” in the Street Name field or “Avenue 3” all in the Street Name field. At a minimum, the Pre-Directional, Street Name and Post Type should be used when applicable. While the full street name should always be represented, it can be parsed into the remaining fields or not as needed locally.*

2.2.6 Legal Travel Fields

- **[SPDLIMIT] – (Speed Limit)** – Posted Speed Limit in mph
- **[ONEWAY] – (One-Way)** – One way direction of travel.
 - B or Blank – travel in both directions allowed
 - FT – One-way traveling from “FROM” node to “TO” node
 - TF – One way traveling from “TO” node to “FROM” Node
- **[RDCLASS] – (Road Class)** Type of road from the following domain
 - PRIMARY
 - SECONDARY
 - LOCAL (City, Neighborhood, or Rural Road)
 - RAMP
 - SERVICE (usually along a limited access highway)
 - VEHICULAR TRAIL (4WD, snowmobile)
 - WALKWAY (Pedestrian Trail, Boardwalk)
 - ALLEY
 - PRIVATE (service vehicles, logging, oil fields, ranches, etc.)
 - PARKING LOT
 - TRAIL (Ski, Bike, Walking / Hiking Trail)
 - OTHER
- **[TRAVEL]** – Direction of travel on divided roadways. Example: WB for the westbound lane of Interstate 70.

2.2.7 Fields added for Kansas

- **[LABEL]** - This value is the concatenation of the values found in the [PRM], [PRD], [STP], [NAME], [STS], [POD], and [POM] fields with the appropriate spacing interposed. Proper case shall be used. This field can be used to label the full street name in GIS application or map production.
- **[UPDATEBY]** – The person who last updated the record. The format of this can be set by the data steward, but it should be sufficient to identify the specific individual. First and last name are recommended. The purpose of this field is to allow the data aggregator to contact the specific person who made a change if there is a question about the edit.
- **[SURFACE]** – Basic road surface description. This field is important for informative map display. It is optional in the data model, but it is strongly recommended by the GIS Committee that Data Stewards consider populating this field. Values must be selected from the following domain

- PAVED
 - GRAVEL
 - SOIL
 - PROPOSED
 - MINIMUM – For roads legally declared as minimum maintenance
- **[STATUS]** - The current status of the segment. All roads that exist in the centerline file but are not actually built on the ground shall have this attribute set to “Not Built.” Examples include “paper” roads or roads that are platted but not built. Valid values for this attribute are:
 - OPEN – Road is open to vehicle traffic
 - CLOSED – Road is closed to vehicle traffic
 - NOT BUILT – The road is platted or planned but no road has yet been built
- **[ELEV_F]** – (Elevation at From Node) – Elevation of the start node of the segment with relation to other road features. Ground level roads have elevation of “0”. Overpasses have elevation of “1”.
- **[ELEV_T]** – (Elevation at To Node) - Elevation of the end node of the segment with relation to other road features. Ground level roads have elevation of “0”. Overpasses have elevation of “1”.
- **[LRSKEY]** – (Linear Reference System Key) Unique identifier within the KDOT road network, allowing the centerline segment to be related back to the KDOT LRS.
- **[EXCEPTION]** – Status of the feature as an Exception to the standard. Valid values for this attribute are:
 - EXCEPTION DANGLES – Feature is an exception to the “Must Not Have Dangles” topology rule
 - EXCEPTION INSIDE – Feature is an exception to the “Must Be Inside Authoritative Boundary” topology rule.
 - EXCEPTION BOTH– Feature is an exception to both topology rules
 - NOT EXCEPTION – Feature is not an exception to the topology rules
- **[SUBMIT]** – Flag to show if the feature is intended for use in call routing or a “Local Only” feature that is not intended for use in call routing. Examples of features not intended for use in call routing can include features outside the Authoritative Boundary or features that are not part of the standard but still desired in the local data. This is an optional field. If it is not populated, it will be assumed that that the feature is intended for submission to the Master GIS Repository for use in call routing. Valid values for this attribute are:
 - **Y** – For Submission to the Master GIS Repository for call routing
 - **N** – Local Only, not to be used in the Master GIS Repository for call routing
- **[NOTES]** – Notes about the feature, primarily used for communication between the Local Data Maintainer and the Data Aggregator

2.3 Road Centerline Creation

Road centerlines represent all public and addressed private streets. Road names must conform to the legal names as assigned by the local addressing authority. All centerline attributes should be accurate, complete, and standardized to the format in this document. All abbreviations of Street Prefixes and Suffixes should be incorporated according to NENA Standards. Road centerlines must match the corrected MSAG data to a 98% or higher rate, and all related NENA standards shall be met or exceeded.

2.3.1 Centerline characteristics

Road centerlines are drawn in segments. Segments shall be broken and snapped to the endpoint of the adjoining segments in the following circumstances:

- All line segment intersections, even if they do not represent a road intersection (Example: Overpasses and the roads they route over)
- At State, County, Municipal, ESB and ESZ boundaries
- At any change in the primary road name
- At any change in surface type, if the data steward uses that attribute
- Data stewards may include any additional breaks in the segments that they require, as long as each segment is snapped to the endpoint of the adjoining segments and attributes are properly populated.

Placement of centerlines shall fall within the visible boundary of the road surface in the best available orthoimagery. It is recommended they fall within 10' of the center of the visible road surface in the best available orthoimagery.

Fails to meet standard

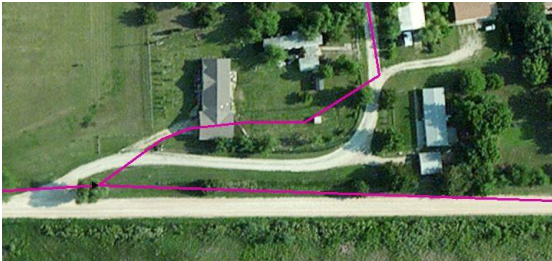

Meets standard



Meets recommendation



2.3.2 Centerlines and Range placement

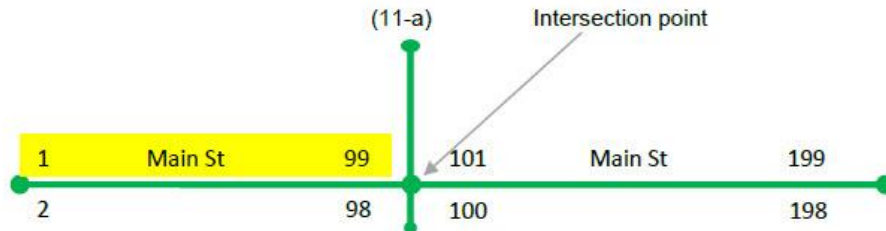

(11-a) The highlighted range above represents the odd addresses between 1 and 99 for Main St. The address range should be numbered Low address to High address, following the direction of the centerline.

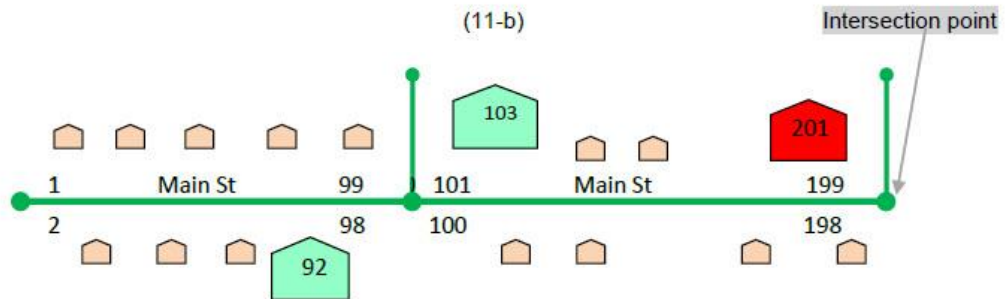

(11-b) All address point addresses along a section of centerline should fall within the range of that particular centerline segment. The address point for 201 Main St. is not included in the range, the point should be verified and either centerline range or address point location should be modified.

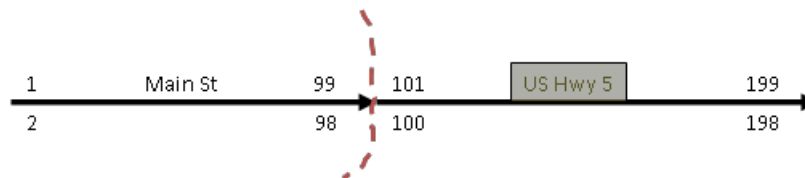

(11-c) - Street names can change. Main St is located inside the city limits, but when it leaves the city, the name changes to US Hwy 5. The address range data may change with the new name, but not always.

2.3.3 Potential vs Actual Address Ranges

Data stewards may use potential or actual address ranges on centerline segments as local need requires. Some data stewards may elect to use both strategies, keeping some of their segments with potential ranges and others with actual ranges. This is also acceptable. If they are using potential ranges, data stewards are encouraged to keep the range to what will reasonably get built. For example, if a given city assigns addresses no higher than x50 in an area, the potential address range for a segment in that area should be 500 to 550 rather than 500 to 598.

2.3.4 One way streets

Follow the center of the lane or lanes with a single line segment. The segment shall be drawn in the direction of low address to high address, not the direction of travel. Populate the ONEWAY field with FT or TF depending on which is appropriate.



2.3.5 Turning Lanes

Follow the center of the turning lane, when there are no physical or legal barriers between lanes, one line segment is sufficient.

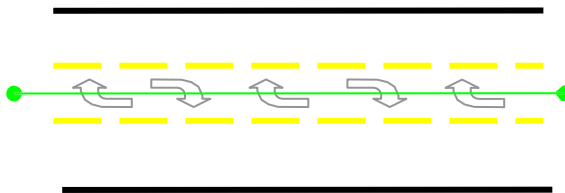

2.3.6 Bi-directional traffic lanes

Two lanes on one side of the divider, three lanes on the other side results in one centerline coinciding with the central painted line on one side, and one centerline in the middle lane on the opposite side of the barrier. Only one side of each centerline shall be addressed for this type of road.

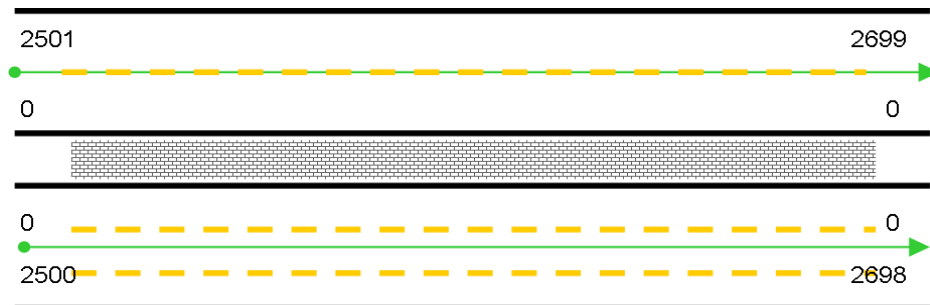

2.3.7 Dual Carriageway

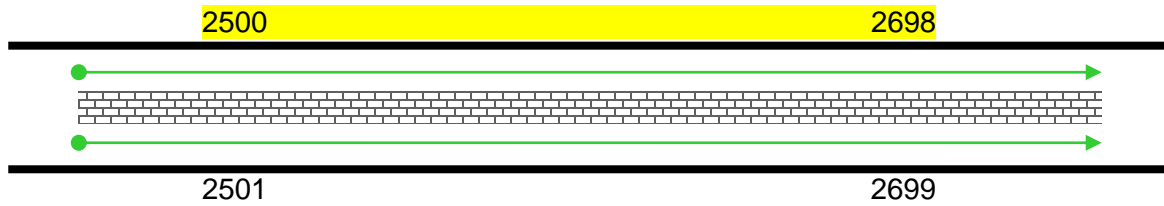

This is an example of a Dual Carriageway. Only one side of the centerline shall be addressed for this type of road centerline. For the highlighted section, the R_F_ADD and R_T_ADD fields would be zero while the L_F_ADD field would be 2500 and the L_T_ADD field would be 2698.

It is strongly recommended that roads be represented as dual carriageways if the median meets both the type and length specifications below:

Median Type: Any physical barrier and any painted barrier greater than 4' wide.

Median Length: Divides the road for 1/10th of one mile or more in urban areas and 3/10th of one mile or more in rural areas.

For a road that divides temporarily to go around small reserves or other small obstructions, as in the example image below, a single centerline can be used.



2.3.8 Dual Carriage way terminations

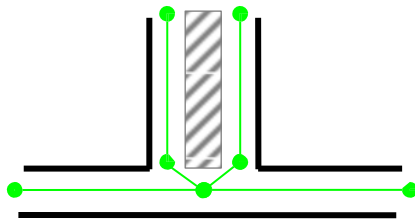

Single termination without ramp

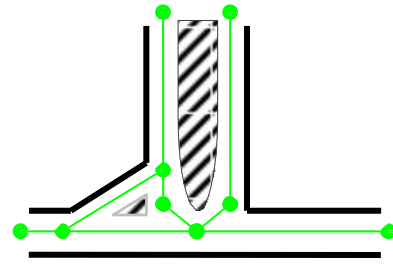

Termination with ramp

When the centerlines from a Dual Carriageway end to join a single centerline segment, a taper angle shall be used to connect the centerlines.

Straight Line Connectors

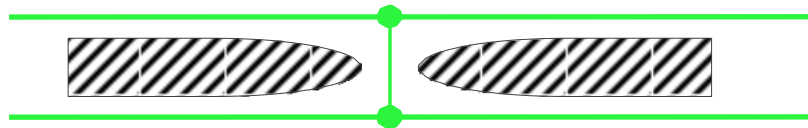

A straight line connector shall be used when the only access to the opposite side of the road is an opening in the median between opposing lanes. Connectors shall have address range values of zero, but the road centerline address range must be split at the intersection.

2.3.9 Dual Carriage way termination straight line connectors

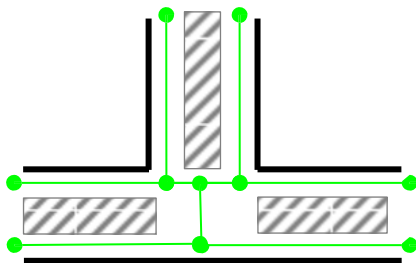

The physical barrier requires a straight line connector for routing purposes.

2.3.10 Cul-de-sac

Cul-de-sac roads shall be represented by a single line extended to center or edge of the pavement as show below. If the drive lane circles a small reserve or other central obstruction, the line can follow the center of the drive lane at the Data Steward's discretion

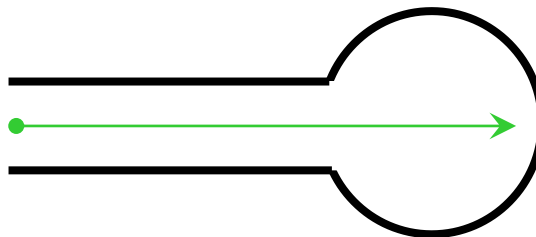

2.3.11 Traffic circle

A traffic circle represents a road where entering traffic may or may not have formal controls. Traffic circle segments shall, like all other road segments, have the name as assigned by the local addressing authority. If no name was assigned, it is recommended that data stewards use the name of the major road involved in the circle. Segments shall be drawn in the direction of low address to high address.

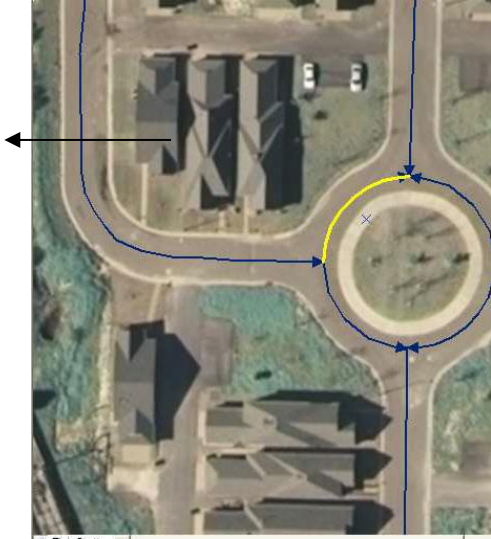

The address range in this image should be only on the outside (left side) of this centerline section.

Here, the address range should be only on the outside (right side) of this centerline section.

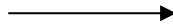

2.3.12 Elevation Values / Overpasses and Underpasses

All road centerline segments shall be broken at intersection with any other road centerline segment, even if the represented roads do not actually intersect, such as an overpass or underpass. This allows for a topology in road centerlines that can be validated quickly and accurately. However, the actual intersection of roads must be documented. The elevation attributes [ELEV_F] and [ELEV_T] shall be used to show intersection. Nodes at the lowest level (usually ground level, but could be a tunneled underpass) will be given an elevation value of 0. A segment representing a road that passes over another road will have an elevation value of 1. See the diagrams below for examples of the elevation values in use. The first diagram shows the Jeep Road overpass of 500 Ave, an undivided road. The second shows the Jeep Road overpass of Interstate 70, a divided highway.

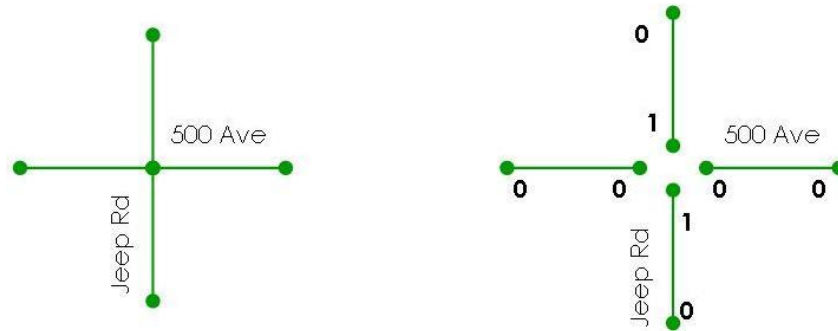

Overpass of an undivided road

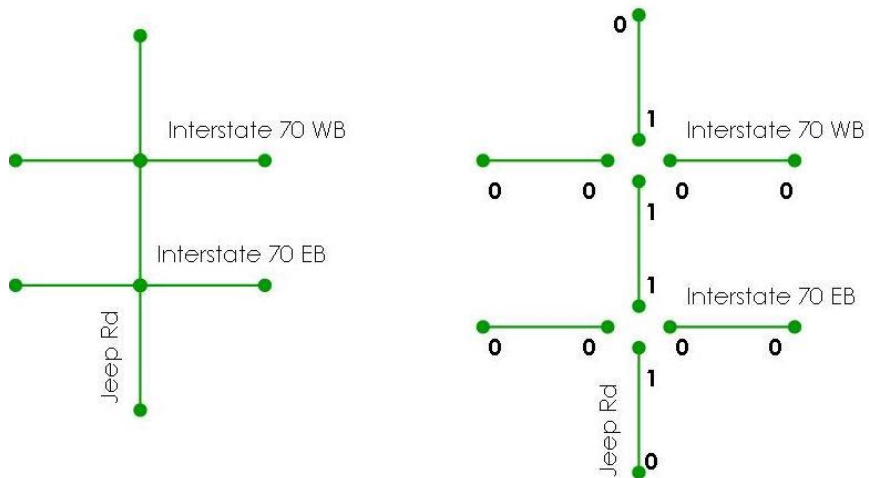

Overpass of a divided road

2.3.13 Different road names and different address ranges with coincident geometry

When a single road bears addresses in two or more address ranges with different street names, it is strongly recommended that separate line segments be kept for each unique name/range that conform to requirements on line direction and connectivity. Entries can be added to the Alias Road Name table for each affected segment; however at the time of publication of this document, NENA has no provision to use alias table address ranges in geospatial call routing.

Both segments in the road centerline file

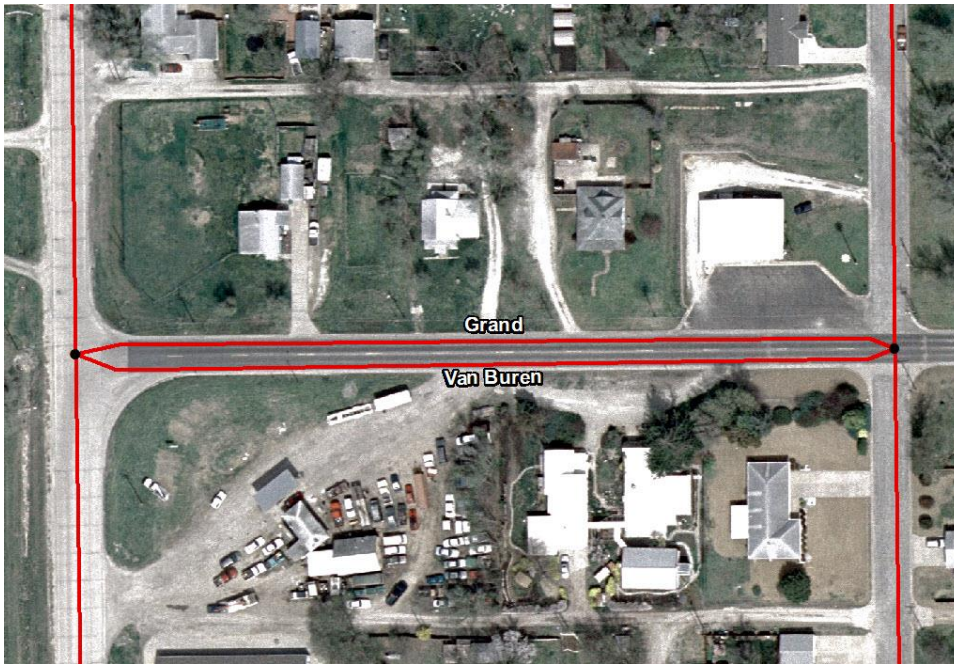

2.3.14 Address Ranges along jurisdictional boundaries

When a road segment forms the boundary between PSAP service areas, the data steward shall include only those address ranges for which they are responsible. For example, Solomon Road forms part of the boundary between Saline and Dickinson counties. Saline County assigns addresses along the west side of the road, and Dickinson County assigns addresses along the east side. Saline County data should show zeros for the address ranges on the east side, and Dickinson County data should show zeros for the address ranges on the west side.

2.3.15 Access ramps

Roads with limited access are entered using an access ramp. The address attributes for the ramp segment or segments shall be all zeroes. It is recommended the name of the access ramp reflect the roads the ramp joins.

Example: the ramp from N Main St to West Bound Interstate 70 could be “N MAIN ST TO WB I70.” Whatever naming scheme the data steward chooses, the Post-Modifier field [POM] shall be “RAMP”



2.3.16 Service Drives

A Service Drive is a road or portion of a road providing access to businesses, facilities, and rest areas along a limited-access highway: this road may intersect other roads and be named. If it is unnamed and unaddressed, the address range attributes shall be zeroes and the name shall be “SERVICE DRIVE”

2.4 Border Roads

Roads that form the border between Authoritative Boundaries such as counties will be present in the data of more than one agency. Each agency is responsible for the attributes on the side of the line segment associated with addresses in their jurisdiction. Values for attributes on the side of the line segment associated with addresses that are not in their jurisdiction will be dropped in aggregation. If the agency does not need to populate those out of agency values or does not know the correct values, they can use 0 in the numeric fields and “OOC” or “NONE” in the text fields. Because COUNTY, MUNI, POSTCO and ZIP have defined domains, they must be left blank or filled with valid domain values.

In the example below, the left side attributes are the responsibility of County A and the right side attributes are the responsibility of County B. County A does not need values for any local application, but County B prefers to have them filled out.

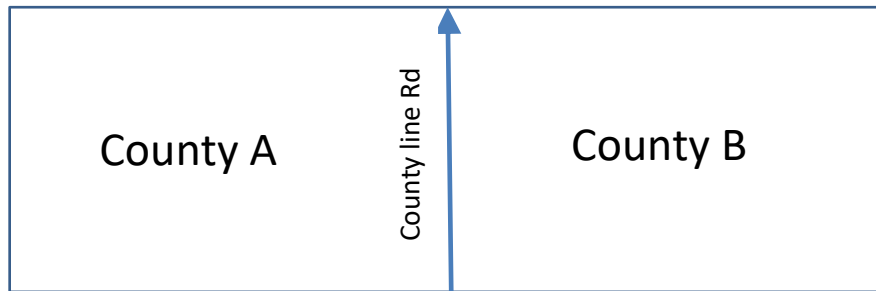

Attribute	County A Table	County B Table
COUNTY_L	COUNTY A	COUNTY A
COUNTY_R		COUNTY B
MUNI_L	UNINCORPORATED	UNINCORPORATED
MUNI_R		UNINCORPORATED
POSTCO_L	ANYTOWN	ANYTOWN
POSTCO_R		ANYTOWN
ZIP_L	55555	55555
ZIP_R		55555
ESN_L	4567	0
ESN_R	0	9912
MSAGCO_L	ANYTOWN	NONE
MSAGCO_R	OOC	ANYTOWN
L_F_ADD	500	0
R_F_ADD	0	501
L_T_ADD	598	0
R_T_ADD	0	599
RD	COUNTY LINE	COUNTY LINE
STS	RD	RD

2.5 Summary of NG9-1-1 Road Centerline Requirements

Centerlines shall be continually updated.

Centerlines shall fall within the visible road surface, preferably within 10' or less of the centerline, in the best available orthophotography

Centerlines shall represent all public and addressed private streets

Attributes shall be accurate, complete and standardized (address ranges, ESN's Communities, spelling abbreviations...). The abbreviations can be found in [USPS Publication 28](#)

Road centerlines shall match to the corrected MSAG at a 98 percent or higher rate, per [NENA 71-501, Version 1.1](#).

Road names shall conform to the legal names as assigned by the addressing authority. The abbreviations can be found in [USPS Publication 28](#)

Abbreviations of all Street Prefixes and Suffixes shall be incorporated according to NENA Standards. The abbreviations can be found in [USPS Publication 28](#)

Where values exist, all "Mandatory" and "Conditional" attributes shall be populated.

Centerline segments with no addressing along one or both sides, including small connector pieces shall have zeroes entered into the relevant Address Range fields.

All line segments shall be oriented in the direction of increasing address ranges

Each centerline segment shall share an exact start or end node with another centerline segment, unless it is a dead-end.

Road centerline segments shall be split at:

- Intersections with State, County, City, ESB and ESN/ESZ boundaries
- Intersection with another segment, even if it does not represent a real-world intersection
- Change in primary road name
- Change in surface type, if that attribute is used by the data steward

3 Address Points

Address points represent all structures and locations with an assigned street address. The Address Points layer is “strongly recommended” in the NENA standard, but it is required in the Kansas NG9-1-1 Data Model.

3.1 Attribute Table

Attribute	Description	Type	Width	M/C/O
STEWARD	Agency that updates the record/Data Steward	A	75	M
L_UPDATE	Date updated	D	26	M
EFF_DATE	Effective Date	D	26	M
EXP_DATE	Expiration Date	D	26	C
NGADDID	Unique identifier in the local dataset	A	38	M
STATE	State	A	2	M
COUNTY	County	A	40	M
MUNI	Municipality	A	100	M
HNO	Address Number	N	6	M
HNS	Address Number Suffix	A	15	C
PRM	Street Name Pre Modifier	A	15	C
PRD	Street Name Pre Directional	A	2	C
STP	Street Name Pre Type	A	20	C
RD	Street Name	A	60	M
STS	Street Name Post Type	A	4	C
POD	Street Name Post Directional	A	2	C
POM	Street Name Post Modifier	A	12	C
ESN	ESN of the structure	A	5	C
MSAGCO	MSAG Community	A	30	C
POSTCO	Postal Community	A	40	C
ZIP	Postal Code/ZIP Code, 5-digit code only	A	5	C
ZIP4	Postal Code/ZIP plus 4 code, no dash	A	4	O
BLD	Building	A	75	O
FLR	Floor	A	75	O
UNIT	Unit Type and Designator	A	75	O
ROOM	Room	A	75	O
SEAT	Seat	A	75	O
LOC	Part of a sub-address not listed above	A	255	O
LMK	Complete Landmark Name	A	150	O
MILEPOST	Measurement or Mile Marker number	A	150	C
PLC	Place Type	A	50	C
LONG	Longitude in Decimal Degrees	ND	12	O
LAT	Latitude in Decimal Degrees	ND	11	O
ELEV	Elevation in Meters above mean sea level	N	6	O
LABEL	Concatenated Full Address	A	255	M
UPDATEBY	Person that last updated the record	A	50	M
LOCTYPE	Point location type	A	30	M
USNGRID	US National Grid address to 10 digits (1 meter)	A	15	O
KSPID	19-character parcel identifier	A	19	O
ADDURI	Additional Data URI	A	255	C
UNINC	Unincorporated Community	A	100	C
SUBMIT	For Submission to Master Repository	A	1	O
NOTES	Notes	A	255	O

3.2 Attribute Descriptions

3.2.1 Identifier Fields

- **[STEWARD]** – GNIS/INCITS code for the agency responsible for maintenance of the data.
- **[L_UPDATE]** – The date of the last update of the record
- **[EFF_DATE]** – The date the record is or was scheduled to take effect. For agencies not recording this information previously, the date of January 1, 2014 (20140101) can be used for all currently effective records
- **[EXP_DATE]** – The date the record is scheduled to expire. This field shall only be populated if there is a defined end date. Ex: A building scheduled to be re-addressed.
- **[NGADDID] – (Address ID)** - The Address ID is an identifier used to for tracking address points within the local dataset (ex. 4658).

3.2.2 Administrative Location

- **[STATE]** – Two-character abbreviation for the state where the address point is located
- **[COUNTY]** – County name spelled out for the county where the address point is located
- **[MUNI] – (Municipality)** - The name of the incorporated municipality where the address point is located. Only used if a named municipality exists, otherwise use “Unincorporated”
- **[UNINC] – (Unincorporated Community)** – The name of the unincorporated community where the address point is located. This could be an unincorporated town name, a subdivision name, or a plat name.

3.2.3 Address

- **[HNO] – (Address Number)** - The street or house number for address. It does not include any secondary information like suite or apartment numbers
- **[HNS] – (Address Number Suffix)** - An extension of the address number that follows it and further identifies a location. Example “1/2” in 101 ½ Oak St
- **[PRD] – (Pre - Directional)** – A cardinal direction abbreviation preceding the street name key. Only N, S, E, W or NE, NW, SE, SW can be used.
- **[STP] – (Preceding Type)** – A street type which precedes the street name key. This must always be spelled out fully. Example: AVENUE 3, not AVE 3
- **[RD] – (Street Name)** – The name of the street as designated by the local addressing authority
- **[STS] – (Street Post Type)** – An abbreviated suffix following the street name. Valid values are limited to the “Common Abbreviations” listed in USPS Publication 28, Appendix C1. The NG911 Template Geodatabase will have only the Official USPS abbreviations loaded into the domain at dissemination. Data Stewards wishing to use items from the "Common Abbreviations" list should add the desired value to the Street Type domain in their local copy of the template. The value shown in the "Common Abbreviations" list shall be used as the Code, but the Data Steward may use any Description they choose.
- **[POD] – (Post Directional)** - A cardinal direction abbreviation following the street name key. *Only N, S, E, W or NE, NW, SE, SW can be used
- **[POM] – (Post Modifier)** – An additional value sometimes found on certain roads. Valid values include but are not limited to: ACCESS, ALTERNATE, BUSINESS, BYPASS, CONNECTOR, EXTENDED, EXTENSION, LOOP, PRIVATE, PUBLIC, SCENIC, SPUR, RAMP, UNDERPASS, OLD, OVERPASS.

- *Note on Street Name fields: Many applications have limitations on how street names can be parsed. If local applications do not have a mechanism for one or more fields in this standard (Preceding Type and Post Modifier are rarely accounted for in Computer Aided Dispatch systems), then the data steward can choose not to use those fields. For example Avenue 3 could either have "Avenue" in the Preceding Type field and "3" in the Street Name field or "Avenue 3" all in the Street Name field. At a minimum, the Pre-Directional, Street Name and Post Type should be used when applicable. While the full street name should always be represented, it can be parsed into the remaining fields or not as needed locally.*

3.2.4 Secondary Address Information

- **[BLD] – (Building)** – One among a group of buildings that have the same address number and complete street name.
- **[FLR] – (Floor)** – A floor, story or level within a building
- **[UNIT] – (Unit)** – The unit type and unit number (or other designator) for a group or suite of rooms within a building that are under common ownership or tenancy, typically having a common primary entrance. Examples: Apt 2C, Lot 6, Ste 301. Unit type shall be abbreviated using the Secondary Unit Designators list from USPS Publication 28
- **[ROOM] – (Room)** – A single room within a building
- **[SEAT] – (Seat)** – A place where a person might sit within a building
- **[LOC] – (Additional Location)** – Any part of a sub-address that is not a Building, Floor, Unit, Room or Seat. Example: A building that is in two different ESNs may have one address point with "WEST HALF" in this field and a second with "EAST HALF"

3.2.5 Miscellaneous Location Information

- **[ESN] – (Emergency Service Number)** for the address
- **[MSAGCO] – (MSAG Community)** – The MSAG community name for the address
- **[POSTCO] – (Postal Community)** – The city name for the ZIP code of an address as given in the USPS City State file
- **[ZIP] – (ZIP Code)** – The 5-digit postal or ZIP code
- **[ZIP4] – (ZIP Plus 4 Code)** – The ZIP plus 4 code without the dash
- **[LMK] – (Landmark)** – The name by which a prominent feature is publically known or Vanity address. Example: The White House, Harvard University
- **[MILEPOST]** – A numeric measurement from a given beginning point used for specifying locations along interstate highways, recreational trails and other unaddressed routes as well as stretches of county, state and federal routes where the distance measurement is posted. May be included in addition to address numbers or in place of them if the route is unaddressed. A value is required if the road is unaddressed, like most interstates, otherwise, the field is optional. Example: Mile Marker 231.5
- **[PLC] – (Place Type)** – The type of feature identified by the address. The domain for this attribute is from RFC 4589. *Although this field is listed as Conditional in the NENA Standard, it is the opinion of the GIS Committee that it should be an Optional attribute or have a different domain. Until the final NENA NG9-1-1 Data Model is published, the use of this field will be suspended in the Kansas NG9-1-1 Data Model. It shall be included in the attribute table but not populated. See [KSPID] below.*
- **[LONG] – (Longitude)** – In decimal degrees.
- **[LAT] – (Latitude)** – In decimal degrees.
- **[ELEV] – (Elevation)** – Height above Mean Sea Level in meters

- **[ADDURI] – (Additional Data URI)** – URI for accessing additional information about the address. Information on how to appropriately populate this attribute is not yet available. This document will be updated when that information becomes available.

3.2.6 Fields added for Kansas

- **[LABEL] – (Label)** – A composite of the street number and naming information with the unit number in proper case for cartographic use. Building names, unit numbers and other secondary address elements should be preceded by the Secondary Unit Designator from the [Official USPS Abbreviations list](#) Examples: 101 E 1st St Apt B
- **[UPDATEBY]** – The person who last updated the record. The format of this can be set by the data steward, but it should be sufficient to identify the specific individual. Entries may be in upper case, lower case or both. The purpose of this field is to allow the data aggregator to contact the specific person who made a change if there is a question about the edit.
- **[LOCTYPE] – (Point location type)** – The location of the point relative to the structure in question selected from the following domain: PRIMARY (on the structure or the site), SECONDARY-ACCESS (on driveway or other access point), SECONDARY-OTHER.
 - **Note:** Only the points attributed as “Primary” will be included in the call-routing database.
- **[USNGRID]** –The US National Grid coordinates to 10 digits (1 meter).
- **[KSPID]** – The 19 character parcel ID or “CAMA” number for the parcel on which the address point sits. This attribute has been included to insure the Place Type attribute can be populated as economically as possible, should it be retained as a required attribute in the final NENA NG9-1-1 Data Model.
- **[SUBMIT]** – Status of the feature as a “Local Only” feature that is not intended for submission to the Master GIS Repository. Examples can include features outside the Authoritative Boundary or features that are not part of the standard but still desired in the local data. This is an optional field. If it is not populated, it will be assumed that that the feature is intended for submission to the Master GIS Repository. Valid values for this attribute are:
 - **Y** – For Submission to the Master GIS Repository
 - **N** – Local Only, not to be used in the Master GIS Repository
- **[NOTES]** – Notes about the feature, primarily used for communication between the Local Data Maintainer and the Data Aggregator

3.3 Address Point Placement

Address points represent all structures and sites with an assigned street address. At a minimum, there shall be a point on every addressable single-unit building, a point on each living unit/occupancy of every multi-unit building or complex, and a point for every telephone service address in the TN listing.

A unique address is a unique combination of the following fields: [STATE], [COUNTY], [MUNI], [MUND], [NHBD], [HNP], [HNO], [HNS], [PRM], [PRD], [STP], [NAME], [STS], [POD], [POM], [BLD], [FLR], [UNIT], [ROOM], [SEAT], [LOC]. Successful call routing requires no more than one point for each unique address. However, there can be several reasons data stewards may need to store more than one point for a specific address. To address this issue, the [LOCTYPE] field has been added. The point that should be used for call-routing shall have the value of "PRIMARY" in this field.

For some structures and sites, access is not obvious. Long driveways in rural areas can be an example of this. It is recommended that data stewards maintain subordinate points for those access locations. Any point representing an access point shall have the value "SECONDARY-ACCESS" in the [LOCTYPE] field.

3.3.1 Primary Point Placement

The primary address point shall be placed on the structure or on the site, if no structure exists. It is important to note that this is a requirement for point placement, not address assignment. It is common for rural addresses to be assigned based on the location of the driveway as it joins the road, which is appropriate. However, the actual address point shall be placed on the structure itself.

If the site or structure is within the authoritative boundary of one PSAP and the access point is within the authoritative boundary of a different PSAP, only one data steward may maintain the "PRIMARY" point. Example: A residence in one county has a driveway and its address off of a road in another county. The decision on which data steward should maintain the primary point is dictated by the nature of NG9-1-1 call-routing. The data steward for the PSAP that should receive the initial 9-1-1 call must maintain the "PRIMARY" point. If that data steward does not have the actual site or structure within their authoritative boundary, the "PRIMARY" point shall be placed along the driveway or other access, just within the border of their authoritative boundary. The data steward for the other PSAP shall place a point on the site or structure with the [LOCTYPE] of "SECONDARY-OTHER".

3.3.2 Single Address Structures

The address point shall be placed on the structure or on the site, if no structure exists.

3.3.3 Multiple address structures

Buildings or complexes that have a street address with individual units bearing unit identifiers (apartment numbers, room numbers, building names, etc), shall have an address point for each unit. It is recommended, but not required, that an additional address point with no unit information be placed on the structure. The purpose of this point is to represent the common areas like stairwells, hallways, lobbies and parking areas that are not a part of any specific unit. Address points for individual units shall be placed on the structure, in the approximate location of the unit within the building. When there are units in similar locations on multiple stories, it is recommended that the points for each unit shall be placed near the others but not stacked on top of them at the same coordinate.

Point placement on Duplex



Point placement on single story with multiple units (ex. Apartment numbers 101-104)

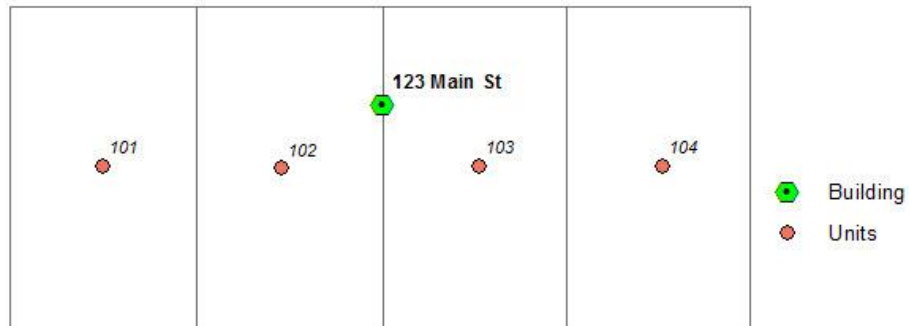

Point placement on two or more stories with multiple units

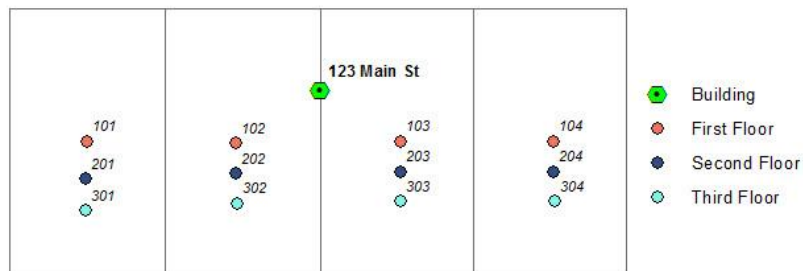

Example of attributes for an individual apartment and the recommended point for the building

Field Description	Field name	Point for Apartment 101	Point for the building
Address Number Prefix	HNP		
Address Number	HNO	123	123
Address Number Suffix	HNS		
Street Name Pre Modifier	PRM		
Street Name Pre Directional	PRD	N	N
Street Name Pre Type	STP		
Street Name	RD	MAIN	MAIN
Street Name Post Type	STS	ST	ST
Street Name Post Directional	POD		
Street Name Post Modifier	POM		
ESN of the structure	ESN		
Building	BLD		
Floor	FLR		
Unit	UNIT	APT 101	
Room	ROOM		
Seat	SEAT		
Part of Sub Address	LOC		
Label	LABEL	123 N Main St Apt 101	123 N Main St
Point location type	LOCTYPE	PRIMARY	PRIMARY

3.3.4 Special Circumstances

If the data steward is using the Point Location Type field (LOCTYPE), all of the points discussed in the special circumstances below should be shown as “PRIMARY”.

Strip centers/ retail: Individual address points should be assigned to each occupancy. If a single street address and unit numbers are used then a point shall be placed for each suite or unit.

Hospitals, Schools, Offices: A single point per building is all that is needed. Individual suite numbers are difficult to maintain at best in these type occupancies. If the building has entrances on multiple sides and addresses have been assigned off of that entrance then those points should be added.

Malls: Show the point for the mall and all appropriate address points with suite numbers (if used).

Recreation Facilities / Parks: It is recommended but not required that address points are placed for these locations. In the event that the facility has individual named or numbered areas like camping spaces or boat ramps, it is recommended that an address point be assigned to each of those sites in addition to the point for the location as a whole.

3.4 Summary of NG9-1-1 address point requirements

Address points shall be continually updated

Each address point shall represent a unique address. *(For data stewards keeping secondary points, each address point for which the [LOCTYPE] is "PRIMARY" shall represent a unique address)* A unique address is a unique combination of the following fields: [STATE], [COUNTY], [MUNI], [MUND], [NHBD], [HNP], [HNO], [HNS], [PRM], [PRD], [STP], [NAME], [STS], [POD], [POM], [BLD], [FLR], [UNIT], [ROOM], [SEAT], [LOC].

Address points shall, at a minimum, represent all public and private addressable structures, all living units/occupancies in multi-unit buildings and every telephone service address in the TN listing.

Attributes shall be accurate, complete and standardized (ESN's, Community names, spelling and abbreviations). The abbreviations can be found in [USPS Publication 28](#)

NENA standards shall be met or exceeded

Where values exist, all "Mandatory" and "Conditional" attributes shall be populated.

4 Authoritative Boundaries

Authoritative Boundaries are polygons representing the boundaries for which the data layers are authoritative. For most data stewards, this will be a city or county boundary. Many data stewards will only have one polygon in this data layer. The Authoritative Boundary layer shall have no overlaps and shall have gaps only where there is a true separation of entity boundaries.

4.1 Attribute Table

Attribute Name	Description	Type	Width	M/C/O
STEWARD	Data Steward	A	75	M
L_UPDATE	Date updated	D	26	M
EFF_DATE	Effective Date	D	26	M
EXP_DATE	Expiration Date	D	26	O
NGABID	Unique identifier in the local dataset	A	38	M
STATE	State	A	2	M
AGENCYID	LCPA PSAP Code followed by “.ks.us”	A	100	M
DISPLAY	Display Name	A	60	M
UPDATEBY	Person that last updated the record	A	50	M
SUBMIT	For Submission to Master Repository	A	1	O
NOTES	Notes	A	255	O

4.2 Attribute Descriptions

- **[STEWARD]** – The GNIS/INCITS code for the agency responsible for maintenance of the data.
- **[L_UPDATE]** – The date of the last update of the record
- **[EFF_DATE]** – The date the record is or was scheduled to take effect. For agencies not recording this information previously, the date of January 1, 2014 (20140101) can be used for all currently effective records
- **[EXP_DATE]** – The date the record is scheduled to expire. This field shall only be populated if there is a defined end date. Ex: A city limit boundary that is scheduled to change.
- **[NGABID]** – An identifier used for tracking Authoritative Boundaries in the local dataset.
- **[STATE]** – Two-character abbreviation for the state where the address point is located
- **[AGENCYID]** – Unique ID for the PSAP created by combining the LCPA PSAP Code from the [Kansas NG911 Strategic Plan 2014-2017](#) with “.ks.us” to create an identifier that will be unique even if combined with data from other states. This field shall be stored as lower case characters. Example: The LCPA PSAP Code for Dickinson County Emergency Communication is “dk”. The [AGENCYID] for that PSAP is psap.dk.ks.us
- **[DISPLAY] – (Display Name)** – The Display Name of the authoritative source entity. Examples: ROOKS COUNTY KS, ANDOVER KS

4.2.1 Fields added for Kansas

- **[UPDATEBY]** – The person who last updated the record. The format of this can be set by the data steward, but it should be sufficient to identify the specific individual. First and last name are recommended. The purpose of this field is to allow the data aggregator to contact the specific person who made a change if there is a question about the edit.

- **[SUBMIT]** – Status of the feature as a “Local Only” feature that is not intended for submission to the Master GIS Repository. Examples can include features outside the Authoritative Boundary or features that are not part of the standard but still desired in the local data. This is an optional field. If it is not populated, it will be assumed that the feature is intended for submission to the Master GIS Repository. Valid values for this attribute are:
 - **Y** – For Submission to the Master GIS Repository
 - **N** – Local Only, not to be used in the Master GIS Repository
- **[NOTES]** – Notes about the feature, primarily used for communication between the Local Data Maintainer and the Data Aggregator

5 Emergency Service Boundaries

Emergency Service Boundaries are polygons representing the service area of the PSAP and various emergency service providers. At minimum PSAP, law enforcement, fire and emergency medical response must be represented. Data stewards may choose to maintain these as four or more separate polygon layers or as a single combined layer. Every ESB layer shall completely fill the Authoritative Boundary layer with no gaps and no overlaps. Often, the PSAP boundary will be identical to the Authoritative Boundary.

Note: The NENA Standard identifies three fields not included in this guidance: Route URI, Service URN, and Agency vCard URI. As this data is not currently in use nor fully defined in the NENA Standard, it has been left out of this guidance. Once guidelines are firmly established, they will be added to this document. Until that time, data stewards may proceed without them.

5.1 Attribute Table

Attribute Name	Description	Type	Width	M/C/O
STEWARD	Data Steward	A	75	M
L_UPDATE	Date updated	D	26	M
EFF_DATE	Effective Date	D	26	M
EXP_DATE	Expiration Date	D	26	C
NGESBID	Unique identifier in the local dataset	A	38	M
STATE	State	A	2	M
AGENCYID	LCPA PSAP Code followed by “.ks.us”	A	100	M
SERV_NUM	Numbers dialed a phone to reach the agency	A	15	O
DISPLAY	Display Name	A	60	M
ESB_TYPE	Description of the type of boundary in the layer. COMBINED or specific boundary type.	A	20	M
	<i>If ESB_TYPE = COMBINED, the following four fields shall be populated</i>			
PSAP	Display Name of the PSAP	A	60	C
LAW	Display Name of Law Enforcement Entity	A	60	C
FIRE	Display Name of Fire Entity	A	60	C
EMS	Display Name of EMS Entity	A	60	C
UPDATEBY	Person that last updated the record	A	50	M
SUBMIT	For Submission to Master Repository	A	1	O
NOTES	Notes	A	255	O

5.2 Attribute Descriptions

- **[STEWARD]** – The GNIS/INCITS code for the agency responsible for maintenance of the data.
- **[L_UPDATE]** – The date of the last update of the record
- **[EFF_DATE]** – The date the record is or was scheduled to take effect. For agencies not recording this information previously, the date of January 1, 2014 (20140101) can be used for all currently effective records
- **[EXP_DATE]** – The date the record is scheduled to expire. This field shall only be populated if there is a defined end date.

- **[NGESBID]** – An identifier used for tracking Emergency Services Boundaries in the local dataset.
- **[STATE]** – Two-character state abbreviation for the state where the ESB is located
- **[AGENCYID]** – Unique ID for the PSAP created by combining the LCPA PSAP Code from the [Kansas NG911 Strategic Plan 2014-2017](#) with “.ks.us” to create an identifier that will be unique even if combined with data from other states. This field shall be stored as lower case characters. Example: The LCPA PSAP Code for Dickinson County Emergency Communication is “dk”. The [AGENCYID] for that PSAP is psap.dk.ks.us
- **[SERV_NUM]** – (Service Number) – The number dialed by the public on a phone (12-digit keypad) to reach the emergency service. This will usually be 911.
- **[DISPLAY] – (Display Name)** – The Display Name of the service. Examples: TOPEKA PD, DISTRICT 1 FIRE DEPT, COOPER EMS/COOPER 1ST RESPONDERS

5.2.1 Fields added for Kansas

- **[ESB_TYPE]** – Description of the type of service represented in the layer. Either COMBINED or the specific boundary type. Specific boundary type examples include: PSAP, LAW, FIRE, EMS, RESCUE and WRECKER
- *The following four attributes shall be populated if the data steward uses the “combined” ESB Type. If the COMBINED layer represents more emergency service types, they shall add a display name field for each type.*
- **[PSAP] – (PSAP Display Name)** – The PSAP that serves the area
- **[LAW] – (Law Enforcement Display Name)** – Law enforcement agency for the area
- **[FIRE] – (Fire Department Display Name)** – The fire response agency for the feature. If the feature defines an area where there is no fire service, then this attribute shall be populated with “NO FIRE SERVICE.”
- **[EMS] – (EMS Display Name)** – The emergency medical response for the feature
- **[UPDATEBY]** – The person who last updated the record. The format of this can be set by the data steward, but it should be sufficient to identify the specific individual. First and last name are recommended. The purpose of this field is to allow the data aggregator to contact the specific person who made a change if there is a question about the edit.
- **[SUBMIT]** – Status of the feature as a “Local Only” feature that is not intended for submission to the Master GIS Repository. Examples can include features outside the Authoritative Boundary or features that are not part of the standard but still desired in the local data. This is an optional field. If it is not populated, it will be assumed that that the feature is intended for submission to the Master GIS Repository. Valid values for this attribute are:
 - **Y** – For Submission to the Master GIS Repository
 - **N** – Local Only, not to be used in the Master GIS Repository
- **[NOTES]** – Notes about the feature, primarily used for communication between the Local Data Maintainer and the Data Aggregator

5.3 Layer Names

Emergency Service Boundary layers must be named as follows:

- Combined ESB layer: ESB
- PSAP Boundary layer: ESB_PSAP
- Sheriff/Police Department Boundary layer: ESB_LAW
- EMS Department boundary layer: ESB_EMS
- Fire Department boundary layer: ESB_FIRE
- Optional ESB layers may be named as the Data Steward wishes. Only the “ESB_” prefix is required

5.4 Examples of Separate and Combined ESBs

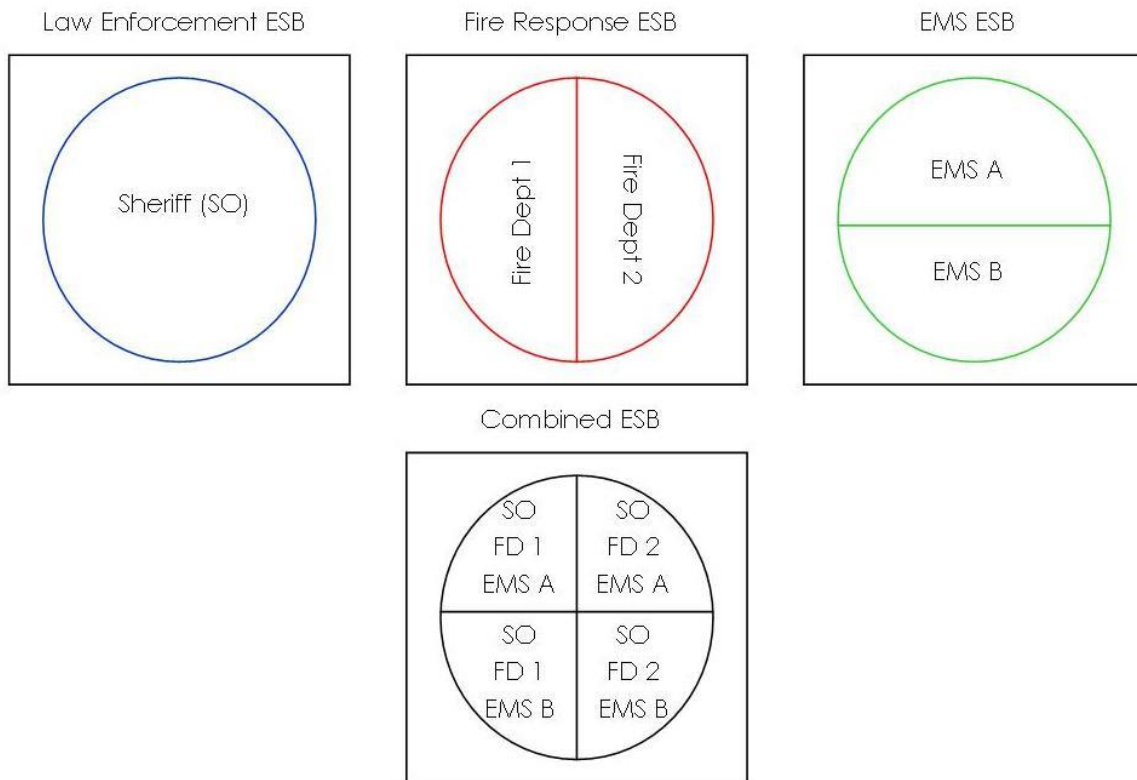

6 Emergency Service Zone Boundaries

Emergency Service Zone (ESZ) Boundaries are polygons representing a unique combination of emergency service agencies (Law Enforcement, Fire and Emergency Medical Services) designated to serve a specific range of addresses. Each ESZ has a three to five digit identifier called an Emergency Service Number or ESN. The Emergency Service Zone Boundary layer shall completely fill the Authoritative Boundary layer with no gaps and no overlaps.

Note: Although ESZs are not used in NG9-1-1 call routing, the transition to full NG9-1-1 deployment will take time. The ESZ Boundaries are required in this data model to support legacy call routing for as long as it remains in use.

6.1 Attribute Table

Attribute Name	Description	Type	Width	M/C/O
STEWARD	Data Steward	A	75	M
L_UPDATE	Date updated	D	26	M
EFF_DATE	Effective Date	D	26	M
EXP_DATE	Expiration Date	D	26	C
NGESZID	Unique identifier in the local dataset	A	38	M
STATE	State	A	2	M
AGENCYID	LCPA PSAP Code followed by “.ks.us”	A	100	M
ESN	Emergency Service Number	A	5	M
UPDATEBY	Person that last updated the record	A	50	M
SUBMIT	For Submission to Master Repository	A	1	O
NOTES	Notes	A	255	O

6.2 Attribute Descriptions

- **[STEWARD]** – The GNIS/INCITS code for the agency responsible for maintenance of the data.
- **[L_UPDATE]** – The date of the last update of the record
- **[EFF_DATE]** – The date the record is or was scheduled to take effect. For agencies not recording this information previously, the date of January 1, 2014 (20140101) can be used for all currently effective records
- **[EXP_DATE]** – The date the record is scheduled to expire. This field shall only be populated if there is a defined end date.
- **[ESZID]** – An identifier used for tracking Emergency Service Boundaries in the local dataset.
- **[STATE]** – Two-character abbreviation for the state where the address point is located
- **[AGENCYID]** – Unique ID for the PSAP created by combining the LCPA PSAP Code from the [Kansas NG911 Strategic Plan 2014-2017](#) with “.ks.us” to create an identifier that will be unique even if combined with data from other states. This field shall be stored as lower case characters. Example: The LCPA PSAP Code for Dickinson County Emergency Communication is “dk”. The [AGENCYID] for that PSAP is psap.dk.ks.us
- **[ESN]** – The Emergency Service Number assigned to the ESZ.
- **[UPDATEBY]** – The person who last updated the record. The format of this can be set by the data steward, but it should be sufficient to identify the specific individual. First and last

name are recommended. The purpose of this field is to allow the data aggregator to contact the specific person who made a change if there is a question about the edit.

- **[SUBMIT]** – Status of the feature as a “Local Only” feature that is not intended for submission to the Master GIS Repository. Examples can include features outside the Authoritative Boundary or features that are not part of the standard but still desired in the local data. This is an optional field. If it is not populated, it will be assumed that the feature is intended for submission to the Master GIS Repository. Valid values for this attribute are:
 - **Y** – For Submission to the Master GIS Repository
 - **N** – Local Only, not to be used in the Master GIS Repository
- **[NOTES]** – Notes about the feature, primarily used for communication between the Local Data Maintainer and the Data Aggregator

7 Road Alias Table

Per the NENA Standard, the road name used in the Road Centerline file must be the legal name used by the local addressing authority. Many roads are known by additional names, including highway designators, old names that are still in use colloquially or county road numbers that are known as alias names. The Road Alias Table holds those additional names. The Road Alias Table is “strongly recommended” layer in the NENA standard, but it is required in the Kansas NG9-1-1 Data Model. Data stewards are encouraged to include as many alias names as they believe are in use for the roads in their area. However, the only entries required in the Road Alias Table are for state and federal highways. Specific examples are listed below the attribute information.

7.1 Attribute Table

Attribute Name	Description	Type	Width	M/C/O
STEWARD	Data Steward	A	75	M
L_UPDATE	Date updated	D	26	M
EFF_DATE	Effective Date	D	26	M
EXP_DATE	Expiration Date	D	26	C
NGALIASID	Unique identifier in the local dataset	A	38	M
NGSEGID	Segment identifier from the road centerline file	A	38	M
A_PRD	Alias Pre Directional	A	2	C
A_STP	Alias Pre Type	A	20	C
A_RD	Alias Street Name	A	60	M
A_STS	Alias Post Type	A	4	C
A_POD	Alias Post Directional	A	2	C
A_POM	Alias Post Modifier	A	12	C
A_L_FROM	Alias Left From Address	N	6	O
A_L_TO	Alias Left To Address	N	6	O
A_R_FROM	Alias Right From Address	N	6	O
A_R_TO	Alias Right To Address	N	6	O
LABEL	Concatenated Full Address	A	121	M
UPDATEBY	Person that last updated the record	A	50	M
SUBMIT	For Submission to Master Repository	A	1	O
NOTES	Notes	A	255	O

7.2 Attribute Descriptions

- **[STEWARD]** – The GNIS/INCITS code for the agency responsible for maintenance of the data.
- **[L_UPDATE]** – The date of the last update of the record
- **[EFF_DATE]** – The date the record is or was scheduled to take effect. For agencies not recording this information previously, the date of January 1, 2014 (20140101) can be used for all currently effective records
- **[EXP_DATE]** – The date the record is scheduled to expire. This field shall only be populated if there is a defined end date.
- **[NGALIASID]** – An identifier used for tracking Authoritative Boundaries in the local dataset.
- **[NGSEGID]** – The SEGID from the road centerline file for the segment the record refers to
- **[A_PRD] – (Alias Pre - Directional)** – A cardinal direction abbreviation preceding the street name key. Only N, S, E, W or NE, NW, SE, SW can be used.
- **[A_STP] – (Alias Preceding Type)** – A Street type which precedes the street name. This must always be spelled out fully. Example: AVENUE 3, not AVE 3
- **[A_RD] – (Alias Street Name)** – The alias name for the segment
- **[A_STS] – (Alias Street Post Type)** – A abbreviated suffix following the street name key
- **[A_POD] – (Alias Post Directional)** - A cardinal direction abbreviation following the street name key. *Only N, S, E, W or NE, NW, SE, SW can be used
- **[A_POM] – (Alias Post Modifier)** – An additional value sometimes found on certain roads. Valid values include but are not limited to: Access, Alternate, Business, Bypass, Connector, Extended, Extension, Loop, Private, Public, Scenic, Spur, Ramp, Underpass, Old, Overpass.

7.2.1 Fields added for Kansas

- **[LABEL]** - This value is the concatenation of the values found in the [A_PRM], [A_PRD], [A_STP], [A_RD], [A_STS], [A_POD], and [A_POM] fields with the appropriate spacing and punctuation interposed. For aesthetics, proper case may be used. This field can be used to label the full street name in GIS application or map production.
- **[UPDATEBY]** – The person who last updated the record. The format of this can be set by the data steward, but it should be sufficient to identify the specific individual. First and last name are recommended. The purpose of this field is to allow the data aggregator to contact the specific person who made a change if there is a question about the edit.
- *The address range fields below are for local use only. As of publication of this document, NENA has no plan to use these fields in call-routing.*
 - **[A_L_FROM]** – “Left From” address for the alias road name.
 - **[A_L_TO]** – “Left To” address for the alias road name.
 - **[A_R_FROM]** – “Right From” address for the alias road name.
 - **[A_R_TO]** – “Right To” address for the alias road name.
- **[SUBMIT]** – Status of the feature as a “Local Only” feature that is not intended for submission to the Master GIS Repository. Examples can include features outside the Authoritative Boundary or features that are not part of the standard but still desired in the local data. This is an optional field. If it is not populated, it will be assumed that that the feature is intended for submission to the Master GIS Repository. Valid values for this attribute are:
 - **Y** – For Submission to the Master GIS Repository
 - **N** – Local Only, not to be used in the Master GIS Repository
- **[NOTES]** – Notes about the feature, primarily used for communication between the Local Data Maintainer and the Data Aggregator

7.3 Road Alias Entries for State and Federal Highways

Across the state, there are a variety of names for State and Federal highways. Some are addressed by a local road name that makes no reference to the highway number, particularly when they pass through an incorporated municipality. Even when the roads are addressed with their highway number, local addressing authorities have chosen a variety of formats for the road name. The legal address of a building with the number 101 on K-5 might be 101 Hwy 5 or 101 K-5 Highway, depending on the county it is in. Additionally, some State and Federal highways join with other highways as “riders” for a portion of their route. For example, part of Interstate 70 is also US Highway 24 while another part is US Highway 40.

Because of these variations, all State or Federal highway road segments shall have entries in the Road Alias Table for each highway they represent formatted as shown in the table below, unless the data steward is already using the exact format of the Alias Road Name [A_RD] field shown below as the Street Name [RD] attribute in the Road Centerline file.

Note: the format of the Alias Road Name [A_RD] field is mandatory and must follow the exact format shown; however, the format of the Label [LABEL] field is only a recommendation.

Highway Name	Alias Road Name [A_RD]	Label [LABEL]
Kansas Highway 12	K12	K-12
US Highway 44	US44	US-44
Interstate 35	I35	I-35
US Highway 56 Business	US56 BUS	US-56 Bus
US Highway 56 Alternate	US56 ALT	US-56 Alt
US Highway 81 Y	US81 Y	US-81 Y
US Highway 19 Spur	US19 SPUR	US-19 Spur

7.3.1 Sample Road Alias Table

In the sample table, segments 101 and 102 are locally known as Main St but are also on K-19, requiring entries in the Road Alias Table. Segments 201, 202 and 203 are shown in the graphic with their local address names. Segment 201 is both US 77 and US 56 BUS. It requires two entries in the table. US-77 follows segment 202 while US-56 BUS follows segment 203

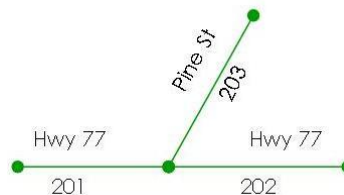

Segment ID [SEGID]	Alias Road Name [A_RD]
101	K19
102	K19
201	US77
201	US56 BUS
202	US77
203	US56 BUS

8 Other Data Layers

The following data layers may be included in the Kansas NG911 Template Geodatabase at the discretion of the Data Steward. These data layers are intended primarily for map display and not for NG911 geospatial call routing. Some of the layers are recommended within the NENA NG911 GIS Data Model. Other layers are included primarily to standardize data for display in the Vesta Locate map included with the Kansas 911 Coordinating Council's hosted call handling solution. Those layers that will be included in the centrally managed Vesta Locate maps are marked as such.

The attributes listed for these data layers represent the minimum necessary to include the layers in the Kansas NG911 Template Geodatabase. Data Stewards may choose to add as many additional attributes as they deem appropriate. Only the ones from the tables below will be available in centrally managed Vesta Locate maps.

8.1 Hydrants

Point features representing fire hydrants. This data layer will be included in the centrally managed Vesta Locate map for the Data Steward's PSAP and surrounding PSAPs.

Attribute Name	Description	Type	Width	M/C/O
STEWARD	Data Steward	A	75	M
L_UPDATE	Date updated	D	26	M
EFF_DATE	Effective Date	D	26	M
EXP_DATE	Expiration Date	D	26	C
NGHYDID	Unique identifier in the local dataset	A	38	M
HYDTYPE	Hydrant Type	A	50	M
PROVIDER	Water Provider Name	A	100	O
HYDSTATUS	In or Out of Service	A	10	M
PRIVATE	Yes / No / Unknown	A	10	M
UPDATEBY	Person that last updated the record	A	50	M
SUBMIT	For Submission to Master Repository	A	1	O
NOTES	Notes	A	255	O

8.1.1 Descriptions of Attributes Unique to Hydrants

- **[HYDTYPE]** – Type of hydrant. Valid values are:
 - **FIRE HYDRANT** – Standard pressurized fire hydrant
 - **DRAFTING HYDRANT** – Non-pressurized hydrant, also known as a dry hydrant or standpipe.
- **[PROVIDER]** – Name of entity providing water to the hydrant
- **[HYDSTATUS]** – Indicator of the current status of the hydrant. Valid values are: IN SERVICE, OUT OF SERVICE, and UNKNOWN.
- **[PRIVATE]** – General ownership of the hydrant. Valid values are: YES, NO, UNKNOWN.

8.2 Parcel Boundaries

Polygon features representing land parcels. This data layer will be included in the centrally managed Vesta Locate for the Data Steward's PSAP and surrounding PSAPs.

Attribute Name	Description	Type	Width	M/C/O
STEWARD	Data Steward	A	75	M
NGKSPID	Kansas Parcel ID Number	A	19	M
SUBMIT	For Submission to Master Repository	A	1	O
NOTES	Notes	A	255	O

8.2.1 Descriptions of Attributes Unique to Parcel Boundaries

- **[KSPID]** – 19-digit parcel identification number as assigned by the County Appraiser, also known as the CAMA number, with no punctuation. Example: 0211150101018003000, not 021-115-0-10-18-003.00-0

8.3 Gates

Point location of a Gate/entrance to a gated facility in or along the roadway. Not for gates along the side of the road, but for gates that potentially separate public roadways from private roadways, such as found at gated communities, tolled facilities, public parks, apartment complex access roads, and public roads managed by state or federal agencies not under the authority of the Secretary of Transportation.

Attribute Name	Description	Type	Width	M/C/O
STEWARD	Data Steward	A	75	M
NGGATEID	Unique identifier in the local dataset	A	38	M
GATE_TYPE	Type of gate	A	2	M
SIREN	Gate is opened by sirens	A	1	M
RF_OP	Gate is opened by radio signal	A	1	M
KNOXBOX	Gate is opened by Knox Box	A	1	M
KEYPAD	Gate is opened by keypad	A	1	M
MAN_OPEN	Gate is opened manually	A	1	M
GATEOPEN	Gate is kept open	A	1	M
G_OWNER	Administrative owner of the gate	A	50	O
SUBMIT	For Submission to Master Repository	A	1	O
NOTES	Notes	A	255	O

8.3.1 Descriptions of Attributes Unique to Gates

- **[GATE_TYPE]** – Type of gate chosen from the following domain: Steel Road Gate; Bollard; Right Angle Gate; Kissing; Width Limiter; Private Community Gate, Unknown
- **[SIREN]** – Gate is automatically opened by approaching sirens: Y(es); N(o); U(nknown)
- **[RF_OP]** – Gate is opened by radio signal: Y(es); N(o); U(nknown)

- **[KNOXBOX]** – Gate is opened by Knox Box: Y(es); N(o); U(nknown)
- **[KEYPAD]** – Gate is opened by keypad: Y(es); N(o); U(nknown)
- **[MAN_OPEN]** – Gate is opened manually: Y(es); N(o); U(nknown)
- **[GATEOPEN]** – Gate is kept open at all times: Y(es); N(o); U(nknown)
- **[G_OWNER]** – Administrative owner of the gate

8.4 County Boundaries

Attribute Name	Description	Type	Width	M/C/O
STEWARD	Data Steward	A	75	M
L_UPDATE	Date updated	D	26	M
NGCOUNTYID	Unique identifier in the local dataset	A	38	M
STATE	State	A	2	M
COUNTY	County	A	75	M
UPDATEBY	Person that last updated the record	A	50	M
SUBMIT	For Submission to Master Repository	A	1	O
NOTES	Notes	A	255	O

8.5 Municipal Boundaries

Attribute Name	Description	Type	Width	M/C/O
STEWARD	Data Steward	A	75	M
L_UPDATE	Date updated	D	26	M
EFF_DATE	Effective Date	D	26	M
EXP_DATE	Expiration Date	D	26	C
NGMUN_ID	Unique identifier in the local dataset	A	38	M
STATE	State	A	2	M
COUNTY	County	A	75	M
MUNI	Municipality	A	100	M
UPDATEBY	Person that last updated the record	A	50	M
SUBMIT	For Submission to Master Repository	A	1	O
NOTES	Notes	A	255	O

8.6 Cell Sector Centroids

Point data representing the center of the area covered by a given antenna on a cell tower.

Attribute Name	Description	Type	Width	M/C/O
STEWARD	Data Steward	A	75	M

L_UPDATE	Date updated	D	26	M
NGCELLID	Unique identifier in the local dataset	A	38	M
EFF_DATE	Effective Date	D	26	M
EXP_DATE	Expiration Date	D	26	C
STATE	State	A	2	M
COUNTY	County	A	75	M
SITEID	Identifier assigned by cell company	A	10	C
SECTORID	Cell sector face or Omni	A	4	M
SWITCHID	Mobile Switch Center ID	A	10	C
MARKETID	Market ID of Mobile Switch Center	A	10	C
C_SITEID	Name of cell site	A	10	C
ESRD	ESRD of sector or the first number in the ESRK range	N	10	C
LASTESRK	Last number in the ESRK range for the PSAP	N	10	C
SECORN	Antenna orientation	A	4	M
TECH	Radio Protocol being utilized			
UPDATEBY	Person that last updated the record	A	50	M
SUBMIT	For Submission to Master Repository	A	1	O
NOTES	Notes	A	255	O

9 Metadata

Every data layer in the Kansas NG911 GIS Data Model shall have the FGDC mandatory fields as defined in the Content Standard for Digital Geospatial Metadata (CSDGM) Essential Metadata Elements document. When using the Kansas NG911 Template Geodatabase in Esri ArcGIS Desktop software, many of these metadata elements are automatically populated. The following elements, described as they appear in ArcGIS Desktop software, must be populated by the Local Data Steward directly:

- Item Description Section
 - Abstract
 - Purpose
 - Tag, topic or theme keyword
- Citation Section
 - Publication Date
- Citation Contacts Section
 - Originator
- Contacts Section
 - At least one metadata contact
- Details Section
 - Status Code
- Extents Section
 - Temporal Extent
- Maintenance Section
 - Maintenance Frequency Code
- Lineage Section
 - Statement

10 Data Aggregation

10.1 Fields added at aggregation

Each data layer has fields that must be added during the aggregation process to comply with the NENA standard.

- Road Centerlines
 - RCL_NGUID
 - Country
 - ADDCODE_Left
 - ADDCODE_Right
- Address Points
 - Site_NGUID
 - Country
 - ADDCODE
- Emergency Service Boundaries
 - ES_NGUID
 - Country
 - Route URI
 - Service URN
 - Agency vCard URI
- Road Alias Table
 - ASt_NGUID

11 Appendix A: Reference Documents

[Kansas NG911 Strategic Plan 2013-2017](#)

NENA Draft GIS Data Model for NG9-1-1

[NENA ADM 000.17 Master Glossary](#)

[NENA GIS Data Collection and Maintenance Standard 02-014 Version 1](#)

[NENA Informational Document on Synchronizing GIS Databases with MSAG and ALI 71-501, Version 1.1](#)

[Content Standard for Digital Geospatial Metadata \(CSDGM\) Essential Metadata Elements](#)

[USPS Publication 28](#)

[RFC 4589 Location Types Registry](#)

[MAF/TIGER Feature Class Code Definitions](#)

[ANSI County and County Equivalents](#)

[NENA NG011 United States Civic Location Data Exchange Format \(CLDXF\) Standard 004.1.1-2014](#)

12 Appendix B: Frequently Asked Questions

1. **We assign addresses off of the driveway. Why should the primary address point be on the structure?**
 - a. Assigning the address by the driveway or access point is perfectly appropriate. However, the placement of the address point on the structure itself offers several benefits. For land line calls, it is the best geographic representation of where the call is actually coming from. In disasters, the actual structure location allows for a more accurate determination of whether a building could be affected. It is important to remember that a duplicate point may be kept on the driveway or access point, as long as it is marked as “SECONDARY – ACCESS”.
2. **Where do I put an address point on an empty lot?**
 - a. There is no specific location to place a point if there is no structure involved. Remember that the address represents something. If you can place the point on that thing, you should do so. If that thing is an empty lot or a public field or something similar, then any location on the property that seems most appropriate to you is fine.
3. **I keep roads and fire districts that are in a different county in my county’s 911 GIS data. Do I have to remove them?**
 - a. Each Local Data Steward is only allowed to submit for call routing those features (roads, fire district polygons, etc.) that are inside their Authoritative Boundary. If you

are keeping features from a neighboring county in your data, you cannot submit those features for call routing. But you can keep them in your data. In Version 1.1 of this document, the SUBMIT field was added to all feature classes. If you want to keep a feature in your data that is outside your Authoritative Boundary, you can populate the SUBMIT field for that feature with an “N”, which means that it is not intended for submission to the Master Repository for call routing. That way you can keep all the data you need in one database and still easily identify the features that will be submitted for call routing.

4. We have addresses that do not relate to actual roads, do we need to add road centerline segments to match those addresses?

- a. Not for NG911. One of the reasons you have address points is to represent addresses that do not have associated road segments, and NG911 call routing will not require address points to match to a specific centerline segment. However, you may have a local application, like your Computer Aided Dispatch application perhaps, which cannot understand address points. Many systems are built to geocode only on road centerlines. If you are supporting a system like that locally, then you may need to have a segment that matches up to every valid address.

5. Are the fire districts for taxation the same as fire districts for response?

- a. Not always. Not all fire departments levy taxes. Some get their budgets from cities or townships in their service area. And the fact that a fire department levies tax on a property doesn't necessarily mean they provide fire service to that property. It is much easier to change response areas than taxing districts. Taxing districts were often formed a long time ago, and response areas have adjusted since then to account for growth in the area or changes in the road system. A fire district map generated from taxing districts may not be applicable to emergency response. It is important to be sure that someone working directly in 911 reviews the fire district map closely.

13 Appendix C: Version History

Version 2.0 – Released 09/01/2016

- Multiple Sections
 - Corrected spelling, grammar, and formatting
 - Clarified explanations
 - Corrected "GIS Subcommittee" to "GIS Committee"
 - Included Data Steward and Data Maintainer where appropriate to support alignment with governance plan
 - Removed XML Element from attribute tables
 - Added "NG" to the beginning of all unique ID fields
 - Added guidance on use of data in centrally managed Vesta Locate maps
 - Removed some statements on NENA alignment, as the related NENA changes can be handled at aggregation rather than passing them on to Data Stewards
- Section 1: Introduction
 - Field names now required
 - KS NG911 Template Geodatabases now required
 - Added guidance for submission of data updates
 - Attribute type "N" changed to "I", per NENA
 - Added Change Order Request information
 - Added Layer Name guidance
- Section 2: Road Centerlines
 - Removed ESN_C
 - Changed dual carriageway representation to a recommendation
- Section 3: Address Points
 - Changed disjoint address points to a recommendation
- Section 5: Emergency Service Boundaries
 - Added guidance for areas with no fire service
 - Added layer name guidance
- Section 7: Road Alias Table
 - Added guidance about use of alias address range fields
 - Added guidance on entries for highway spurs
- Section 8: Other Data Layers
 - Changed section names
 - Added Hydrants
 - Added Parcels
 - Added Gates
 - Removed States
 - Added explanatory text to Cell Sectors
- Section 10: Specific Guidance for Grant Funded Remediation
 - Removed section
- Section 11: Data Aggregation (Now Section 10)
 - Removed State from ESB aggregation list
 - Removed ESZ and Authoritative Boundary from the section as they are no longer in NENA's draft Data Model
- Domains
 - Expanded Street Type Suffix domain to include all "Common Abbreviations" from USPS Publication 28, Appendix C.

Version 1.1 - Released 04/14/2015

- Multiple Sections
 - Added Metadata Section and document reference in Appendix
 - Added SUBMIT and NOTES fields to all feature classes
- Road Centerlines

- Added Border Roads guidance
- Added EXCEPTION field
- Added guidance on parsing street names
- Added fields for Unincorporated Community Left and Right from most recent NENA draft
- Adjusted cul-de-sac guidance to address additional options of representation
- Domains
 - Changed source of Municipalities domain to Kansas Certified Population list
 - Added entries to the Steward list
 - Updated Zip Code to include zip codes that border Kansas
 - Updated Postal Community list to include acceptable secondary city names
 - Removed actual domain lists from this document to sub-document "Kansas_NG911_GIS_Data_Model_Domains"
- Address Points
 - Added guidance on parsing street names
 - Added field for Unincorporated Community and for Additional Data URI from most recent NENA draft
- Appendix
 - Added FAQ

Version 1.0 – Released 05/07/2014

- Section 1 Introduction.
 - Added "Changes to Data Model" section
- Section 2 Road Centerlines.
 - Modified dual carriageway representation requirements to meet state and federal guidelines
 - Added LRSKEY field to support integration with KDOT LRS
- Section 3 Address Points.
 - Added MILEPOST field to Address Points layer per NENA
- Section 5 Emergency Service Boundaries.
 - Added PSAP boundary layer requirement per NENA
 - Removed ESB_TYPE domain, as the values cannot be limited to a specific list.
- Section 9 Specific Guidance for Grant Funded Remediation.
 - Clarified segment split requirements for road centerlines during Phase 1
- Multiple Sections
 - Removed all references to Municipality Divisions and Neighborhoods as they are not used in Kansas. Change suggested by Marc Berryman with MCP
 - Removed all references to Street Name Pre-Modifier and Address Number Prefix as they are not used in Kansas. Change suggested by Marc Berryman with MCP

Draft Version 0.7 – Presented at Data Remediation Workshop on 05/02/2014

14 Appendix D: Attribute Domains

The current Attribute Domains are maintained in the Kansas_NG911_GIS_Data_Model_Domains document, available for viewing at the following link:

<http://www.kansas911.org/DocumentCenter/View/529>